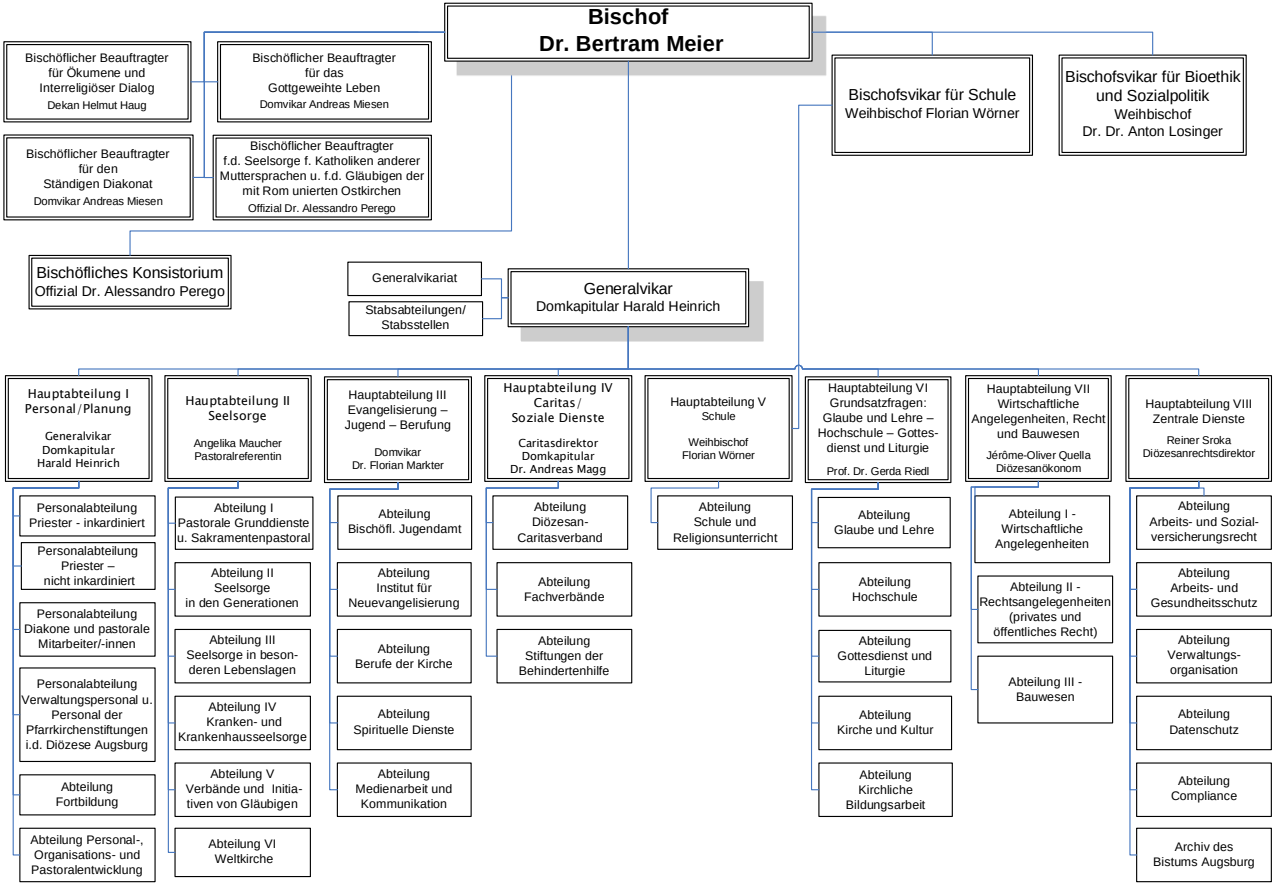BISTUM AUGSBURG
BISCHÖFLICHES ORDINARIAT